

Being/Melding

Matthew Dotson

2008

Ca: 6'00"

Amplified Contrabass, Percussion Duo and Fixed Electronics

Instrumentation:

Amplified Contrabass

Percussion 1:

Snare

Bongos (high and low)

Temple Blocks

Xylophone (range below)

Percussion 2:

Tambourine

Timbales (high and low)

Temple Blocks (can be shared with Perc. 1)

Bass Drum

Timpani (4 drums tuned as below)

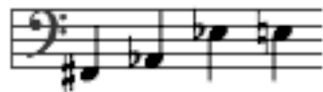

Mallet choice has been left to the performer

Bass should ideally be amplified via a pickup and sent through an on-stage PA. Tone settings should be set for boosted mids and highs in order to better cut through the instrumental texture.

This piece can be performed un-conducted if the instrumentalists have enough rehearsal time to memorize the tape part. If not, a conductor either with or without click-track can be used.

Conducting ceases at m. 150 for bass cadenza and at m. 179.

Notes on Notated Electronics:

Notation is mainly for purposes of synchronization with instruments. To that end, bass and treble clefs only denote relative highness or lowness of sound while notation between staves indicates a mid-range sound.

Traditional notation indicates either a brief hit or a held-out sound in a limited registral range.

Traditional notation enclosed in brackets indicates a non-exact, representative texture.

Triangle notation indicates a sound with a larger registral saturation, direction of triangle indicates either a sound with natural decay (forwards) or a swell to abrupt cut-off (backwards).

Mixed-block notation indicates an erratic texture.

Instrumental Notes:

* Timpani drums are numbered I being the lowest and IV the highest, subsequent pitch changes do not have to be exact.

**"X" notation in bass indicates a unpitched slap against the fingerboard with the right-hand, the left hand being used to mute the strings.

s. p. - Sul Ponticello

s. t. - Sul Tasto

Being/Melding

Matthew Dotson

1 ♩ = 120

Contrabass

Percussion 1

Percussion 2

Fixed Electronics

p *mf*

mp

mf

p

high poly-rhythmic texture

low regular pulse

accelerando in all electronics

(bong.)

(tamb.) (b. drm.)

Cb. ⁷ s. t. ----- s. p. *mf*

The Cello staff (Cb.) is in bass clef. It features a whole note chord in the first measure, followed by a melodic line starting in the second measure. The line includes a dotted quarter note, an eighth note, and a sixteenth note triplet. A dynamic marking of *mf* is placed below the staff, with a hairpin indicating a gradual increase in volume.

Perc. 1 (snare) *mf*

The Percussion 1 staff (Perc. 1) is in treble clef. It contains a series of eighth notes, followed by a snare drum roll indicated by a vertical bar with three diagonal lines. The staff concludes with a triplet of eighth notes. A dynamic marking of *mf* is present, with a hairpin showing volume changes. A box labeled "(snare)" is positioned above the drum roll.

Perc. 2 *mf*

The Percussion 2 staff (Perc. 2) is in treble clef. It features a series of eighth notes, some of which are grouped into triplets. A dynamic marking of *mf* is located below the staff, with a hairpin indicating volume dynamics.

Elec. *mf* *p* *mf*

Sparse, poly-rhythmic textures

The Electric guitar staff (Elec.) consists of two staves: a treble clef staff and a bass clef staff. The treble staff contains a melodic line with a fermata over the first measure and a slur over the next two. The bass staff features a dense, rhythmic texture of sixteenth notes. A dynamic marking of *mf* is at the beginning, followed by a *p* (piano) marking, and then another *mf* marking. A box labeled "Sparse, poly-rhythmic textures" is placed above the right side of the staff.

14 norm. ----- bridge ----- norm. arco arco

Cb.

Perc. 1 (rim shot) (t.bl.)

Perc. 2

Elec.

22 norm.-----bridge arco

Cb. *mf* *mf* *mp*

Perc. 1 (bong.) *mf* *mp* (t.bl.) *p* *mf* *p* *mf*

Perc. 2 *mf* *mp* *mf* *mp*

Elec. *mf* *mf* *mf* *p*

Cb. +
○
let ring arco

30

mf *p* (sul E) *mf* *p* *mf*

Perc. 1

30

p *mf* *mp*

Perc. 2

30

p *mf* *p* *mp* *mf p* *p* (soft attack)

(to timpani) (timpani)

Elec.

30

mf *mf* *mf* *p*

40 norm.-----

Cb.

p

40

Perc. 1

40

Perc. 2

(soft attack)

mf

40

Elec.

mf

f

45 bridge

Cb.

f *p f* *p* *f*

pizz.

45

Perc. 1

mf *f* *mf* *p < mf* *mf*

45

Perc. 2

II - A* (to misc. perc. set-up)

f *p* *mf* *p < mf* *mp* *p* *mf > p*

45

Elec.

mf *f* *mf* *subito p*

arco *suddenly aggressive, detache* *calming down*

Cb. 57 *mp* *f*

Perc. 1 57 *> p* *f*

Perc. 2 57 *p* *mp* *mf* *p* *f* (tamb.)

Elec. 57 *mf* *mp* *f* *decresc.*

Cb. ⁶⁴ *mf*

Perc. 1 ⁶⁴ (to xylophone) *p*

Perc. 2 ⁶⁴ *p*

Elec. ⁶⁴ "dropping" texture *mp*

Cb. arco norm. pizz.

82 *mp* *mp* *mp*

Perc. 1 *p* *mf* *mp*

Perc. 2 *mf*

Elec. *(p)*

94

Cb.

arco
s. t. ----- s. p.

mf *f* *mf*

Perc. 1

mf

Perc. 2

(to timpani)

mf

Elec.

"dropping" texture

silence

Detailed description of the musical score: The score is for measures 94-100. The Cb. part starts with a melodic line in bass clef, marked *mf*. At measure 97, it switches to *arco s. t.* (arco sul tasto) and continues with a melodic line. At measure 98, it switches to *s. p.* (sul ponticello) and plays a series of notes with a forte (*f*) dynamic. At measure 99, it returns to *mf*. Perc. 1 plays a rhythmic pattern in treble clef, marked *mf*. Perc. 2 plays a rhythmic pattern in bass clef, marked *mf*, with the instruction "(to timpani)". The Elec. part consists of two staves (treble and bass clef) with slash marks indicating muted notes. Annotations include "dropping" texture and "silence".

Cb. ¹⁰³

p *mf* *p* *mf* *mp*

Perc. 1 ¹⁰³

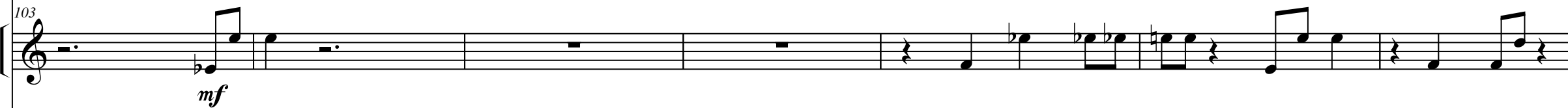

mf

Perc. 2 ¹⁰³

IV - F

Elec. ¹⁰³

poly-rhythmic pulse

niente

cresc. -----

110

Cb.

mf *mp* *mf* *mp* *p* *mf* *mp*

Perc. 1

cresc. -----

Perc. 2

IV - F# III - E IV - G II - B_b

cresc. -----

Elec.

110

p ----- *mp*

117

Cb.

mf *mp* *mf*

Perc. 1

Perc. 2

Elec.

117

117

mf

129

Cb. arco *ff* *mf*

Perc. 1 *ff* *mf* *ff* *f* *mf* *f*

(bass drum) (to misc. perc. set-up)

Perc. 2 *ff* *mf* *f* *p* *f*

Elec. *mf* high poly-rhythmic texture

Cb. arco

138

ff *mf* *ff* *ff*

Perc. 1

138

mf < f

Perc. 2

138

mp *f* *f* *mp* *f*

(tamb.) *p* *f*

Elec.

138

Detailed description of the musical score: The score is for measures 138-145. The Cb. part (contrabass) is in bass clef, starting with a half note G2, followed by quarter notes G2, F2, E2, D2, C2, B1, A1, G1, F1, E1, D1, C1. Dynamics are *ff* (measures 138-139), *mf* (measure 140), and *ff* (measures 141-145). Perc. 1 has a complex rhythmic pattern with triplets and accents. Perc. 2 has a steady eighth-note pattern with accents and dynamic markings *mp*, *f*, *f*, *mp*, *f*. The Elec. part consists of seven large wedge-shaped figures, each starting with a half note and followed by a quarter note, with dynamics ranging from *mp* to *f*. The word 'arco' is written above the Cb. staff.

free, cadenza-like, un-conducted

arco norm. ----- bridge

144

Cb.

p ----- *ff*

ff *mf* ----- *p* *ff* ----- *mf* ----- *p*

pizz. rake w/ right hand pizz. pizz.

144

Perc. 1

ff

144

Perc. 2

ff

144

Elec.

high poly-rhythmic texture

ff

Cb. ¹⁵⁶ *ff* *mf* *p* *mf*

The Cello part begins at measure 156 with a dynamic of *ff*. It features a melodic line with various articulations, including accents and slurs. A triplet of eighth notes is marked with a '3' and a bracket. The dynamics transition to *mf*, then *p*, and finally *mf* again. The part concludes with a few dotted notes.

Perc. 1 ¹⁵⁶ *ff* *mf* *p* *mf*

The Percussion 1 part consists of a series of rhythmic pulses, represented by short horizontal lines on a five-line staff, corresponding to the measures of the Cello part.

Perc. 2 ¹⁵⁶ *ff* *mf* *p* *mf*

The Percussion 2 part consists of a series of rhythmic pulses, represented by short horizontal lines on a five-line staff, corresponding to the measures of the Cello part.

Elec. ¹⁵⁶ *ff* *mf* *p* *mf*

The Electric guitar part is shown in two staves (treble and bass clefs). It features a series of rhythmic pulses, represented by short horizontal lines on the staff lines, corresponding to the measures of the Cello part.

Cb. ¹⁶³ *f* *p* *mf* *f* *arco* *mf* *f* *sfz*

Perc. 1 ¹⁶³

Perc. 2 ¹⁶³

Elec. ¹⁶³ *f* *mf* *f*

The Electric guitar staff is shown in a grand staff format (treble and bass clefs). It features dynamic markings *f*, *mf*, and *f*. The notation includes a complex rhythmic figure in the bass clef and a melodic line in the treble clef, with various articulations and slurs.

rhythmically free, un-conducted

norm. ----- s. p.

Cb. 173

sfz *sfz* *p* *mf*

should end with only bow noise

Perc. 1 173

Perc. 2 173

Elec. 173

f
